



The Luxury Series *ECO STRUCTURES*

WANT TO KNOW MORE?
ecostructures.com.au

  @EcoStructures

24 Marine Terrace,
Fremantle,
Western Australia, 6160
+61 8 9193 8007

THE Luxury Series

Our Luxury Range has been designed for the high-end experiential market with a focus on the detail. Each immersive design is unlike any tent on the market with the ability transform a tent into a superior performance tent, we like to call it 'looks like a tent, built like a house'. With thermally insulated walls and ceiling, each one of the tents offers exceptional energy efficiency, ensuring optimal comfort year-round.



UNIQUE DESIGNS

Each tent is designed with sustainable tourism in mind. With the unique designs, you are able to offer a different experience to your guests.



GREENER FOOTPRINT

Eco Structures eco-friendly system ensures a greener foot print with, Eco Anchors, GOTS Certified - Global Organic Textile Fabric, endlessly recyclable structural steel system and reducing carbon footprint through flatpack designs.



FORWARD THINKING

The Hybrid Tent features WABi Wall Panels that are R3.3 insulation. We know no other competitor in the market can achieve this level of performance in a tent. No canvas bubble wrap, foil insulation or SIP panel on the market can compete with the WABi Panels performance.



ENERGY EFFICIENT

By investing in this hybrid tent, you not only provide exceptional comfort but also save on air conditioning and heating costs, maximizing returns per square meter of your property.



Leaf Tent



Star Gazer



THE Hybrid Tent



ECO TENT VS HYBRID TENT

Exploded View

Eco Tent

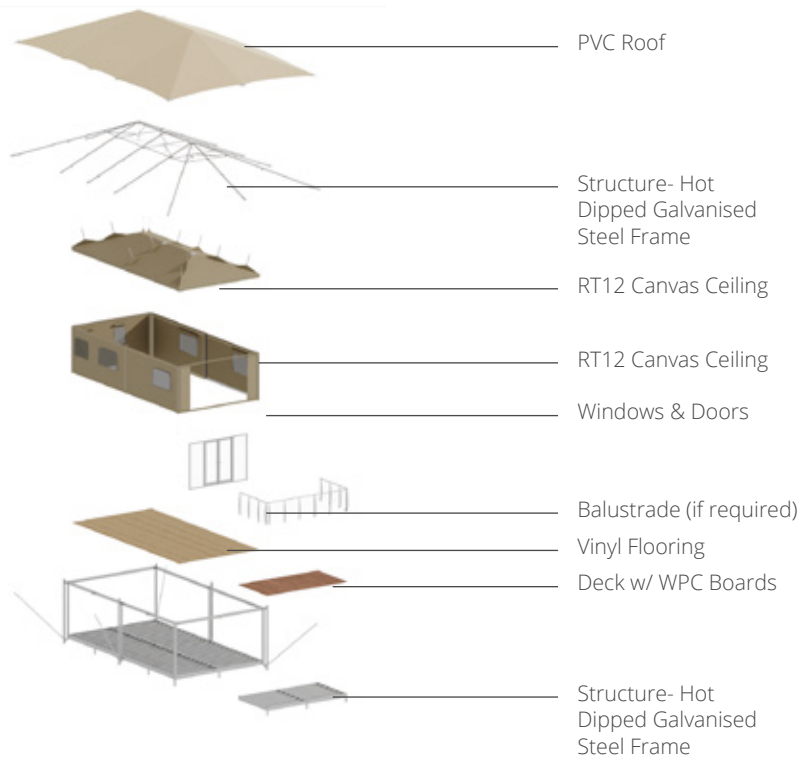

Hybrid Tent

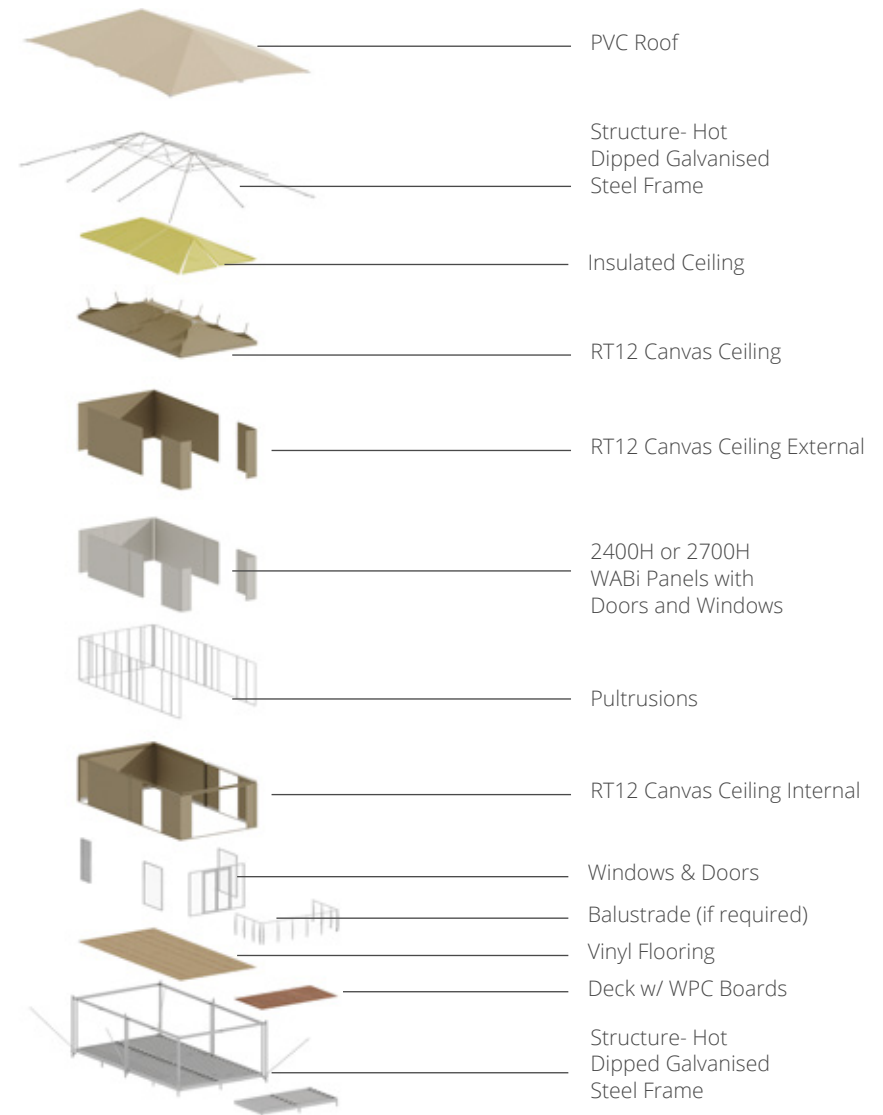

*Please note - All prices are in AUD, and exclude, instalation, plumbing, electrical works and civil works.
 No allowance for concrete footings have been made if rock is present.
 Internal floor layouts shown for illustrative purposes only.
 Subject to engineering and design specification changes.

ECO TENT BASE

5.5m x 7.4m

Eco Tent 5.5m x 7.4m		
Item - Supply Only	Unit	Total (AUD)
Standard Eco Tent 5.5m x 7.4m	1	\$49,000
<ul style="list-style-type: none"> • PVC Roof • Canvas Ceiling + Walls • Steel structural frame – hot dipped galvanised steel • All fixings required for install 		
Deck 2.7m x 5.5m	1	\$7,500
TOTAL	1 Unit	\$56,500
UPGRADES / ADDITIONS		
Vinyl Flooring	1	\$2,300
Balustrade	1	\$7,500
Eco Anchor Foundation x 12	12	\$2,100
Glass Front Doors w Upgraded Handle	1	\$8,350

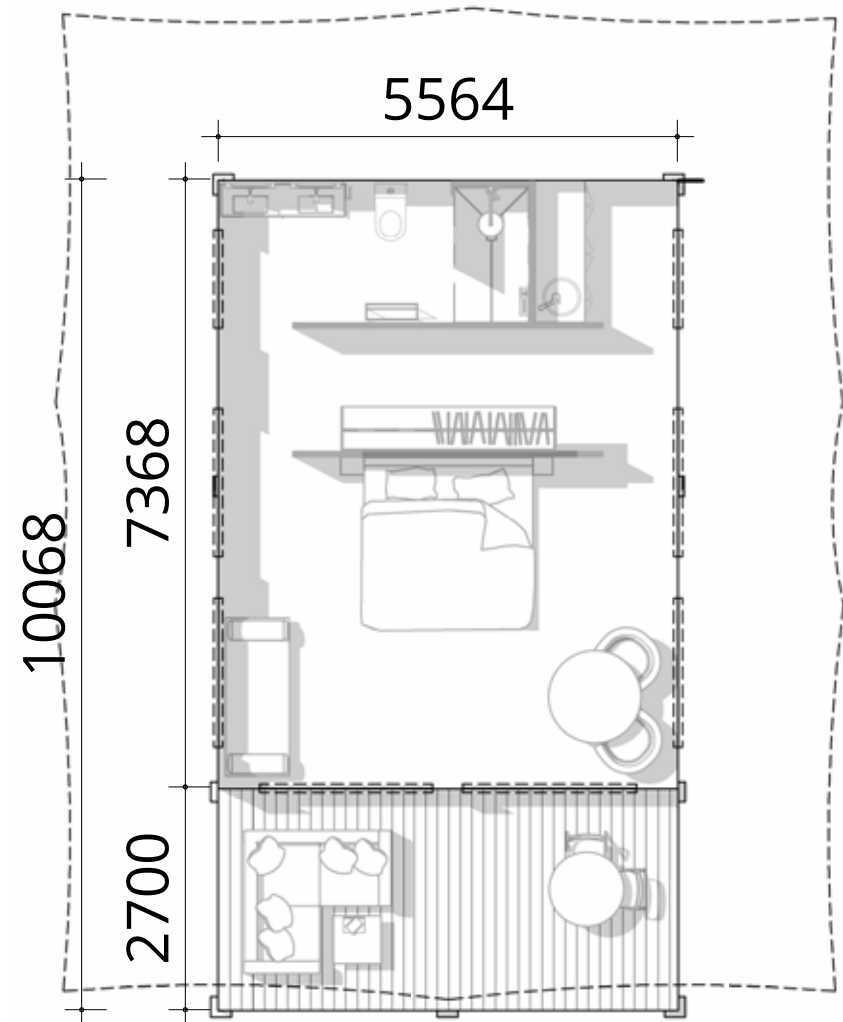

HYBRID TENT

5.5m x 7.4m

Hybrid Tent 5.5m x 7.4m

Item - Supply Only	Unit	Total (AUD)
Hybrid Tent 5.5m x 7.4m	1	\$77,850
<ul style="list-style-type: none"> PVC Roof WABi Thermal Insulated Panels Insulated Canvas Ceiling Canvas External Walls Front Sliding Doors Steel structural frame – hot dipped galvanised steel All fixings required for install 		
Deck 2.7m x 5.5m	1	\$7,500
TOTAL	1 Unit	\$85,350

UPGRADES / ADDITIONS

Vinyl Flooring	1	\$2,300
Balustrade	1	\$7,500
Eco Anchor Foundation x 12	12	\$2,100
Canvas Internal Lining	Per LM	\$330

*Please note - All prices are in AUD, and exclude, instalation, plumbing, electrical works and civil works.
No allowance for concrete footings have been made if rock is present.
Internal floor layouts shown for illustrative purposes only.
Subject to engineering and design specification changes.

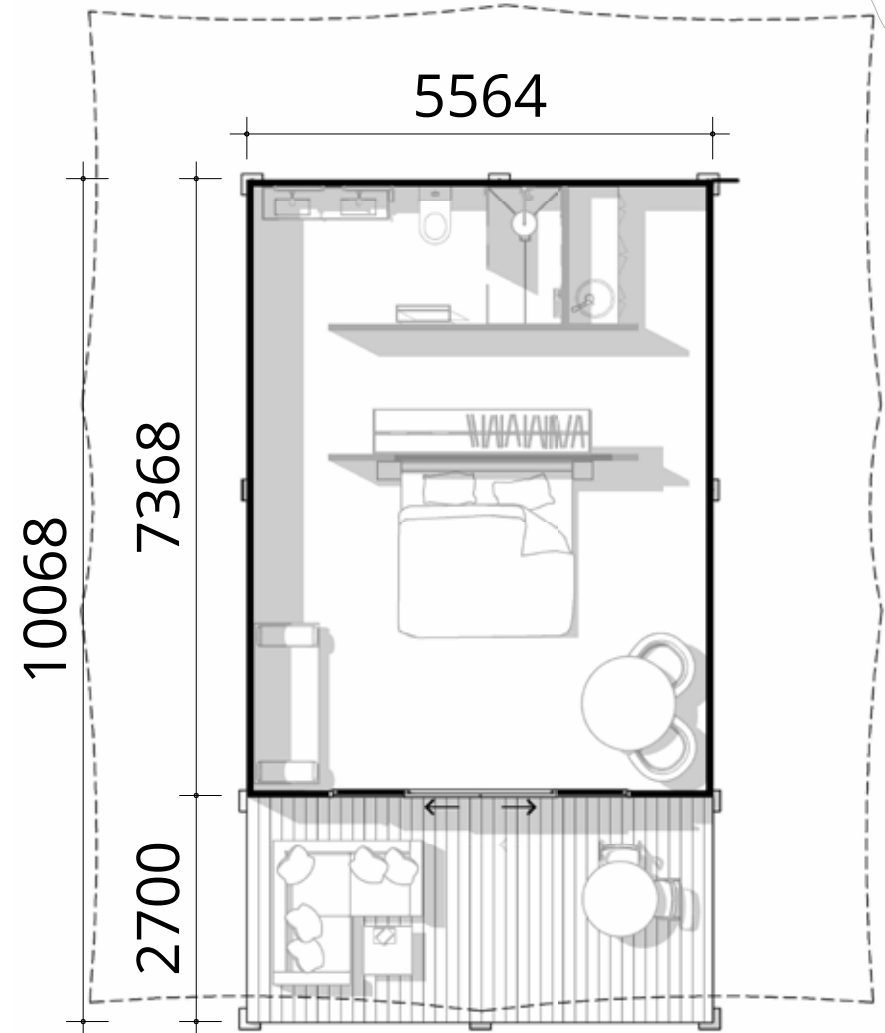

**Please note - All prices are in AUD, and exclude, instalation, plumbing, electrical works and civil works.
No allowance for concrete footings have been made if rock is present.
Internal floor layouts shown for illustrative purposes only.
Subject to engineering and design specification changes.*

ECO TENT BASE

Vertical 5.5m x 10m

Eco Tent 5.5m x 10m		
Item - Supply Only	Unit	Total (AUD)
Standard Eco Tent 5.5m x 10m	1	\$63,600
<ul style="list-style-type: none"> • PVC Roof • Canvas Ceiling + Walls • Steel structural frame – hot dipped galvanised steel • All fixings required for install 		
Deck 2.7m x 5.5m	1	\$7,500
TOTAL	1 Unit	\$71,100
UPGRADES / ADDITIONS		
Vinyl Flooring	1	\$3,025
Balustrade	1	\$7,500
Eco Anchor Foundation x 18	18	\$3,150
Glass Front Doors w Upgraded Handle	1	\$8,350

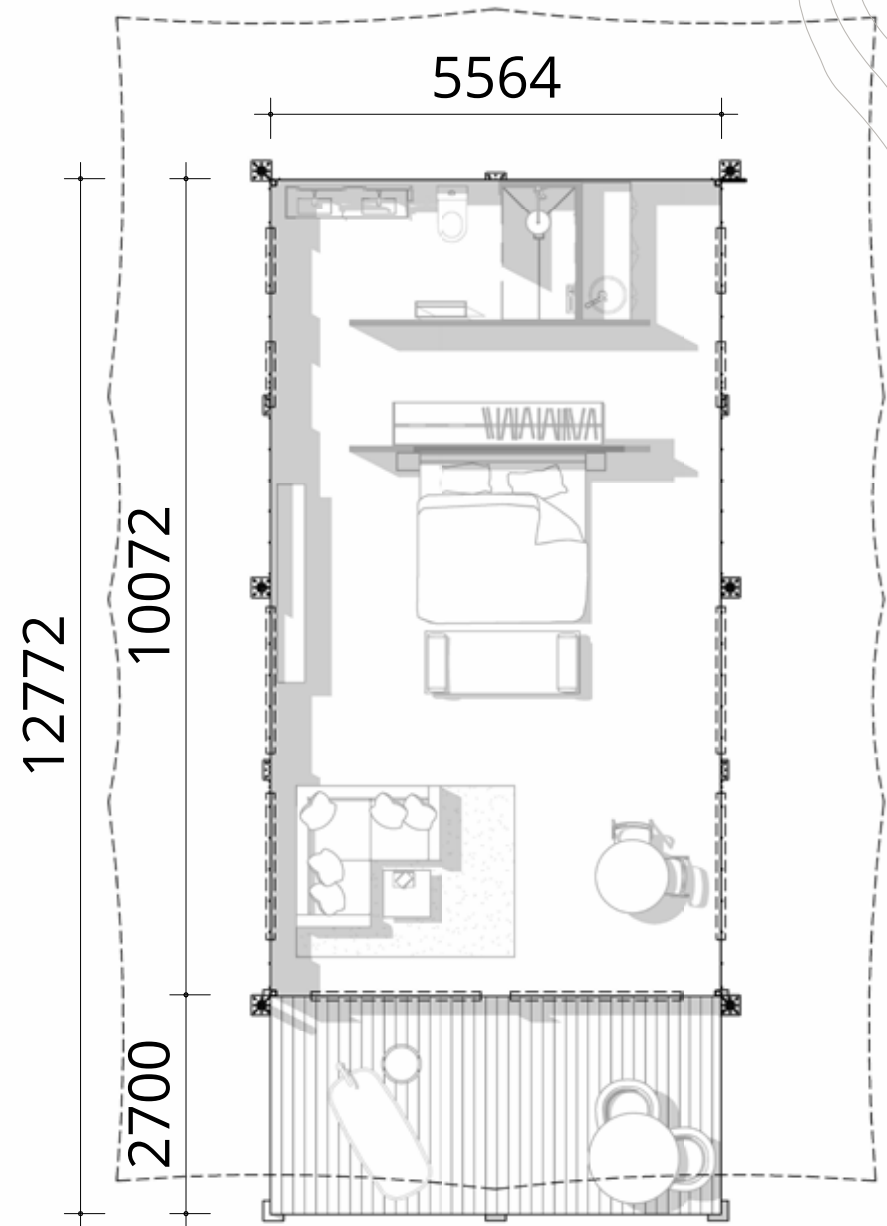

HYBRID TENT

Vertical 5.5m x 10m

Hybrid Tent 5.5m x 10m		
Item - Supply Only	Unit	Total (AUD)
Hybrid Tent 5.5m x 10m	1	\$99,000
<ul style="list-style-type: none"> • PVC Roof • WABi Thermal Insulated Panels • Insulated Canvas Ceiling • Canvas External Walls • Front Sliding Doors • Steel structural frame – hot dipped galvanised steel • All fixings required for install 		
Deck 2.7m x 5.5m	1	\$7,500
TOTAL	1 Unit	\$106,500
UPGRADES / ADDITIONS		
Vinyl Flooring	1	\$3,025
Balustrade	1	\$7,500
Eco Anchor Foundation x 18	18	\$3,150
Canvas Internal Lining	Per LM	\$330

*Please note - All prices are in AUD, and exclude, instalation, plumbing, electrical works and civil works. No allowance for concrete footings have been made if rock is present. Internal floor layouts shown for illustrative purposes only. Subject to engineering and design specification changes.

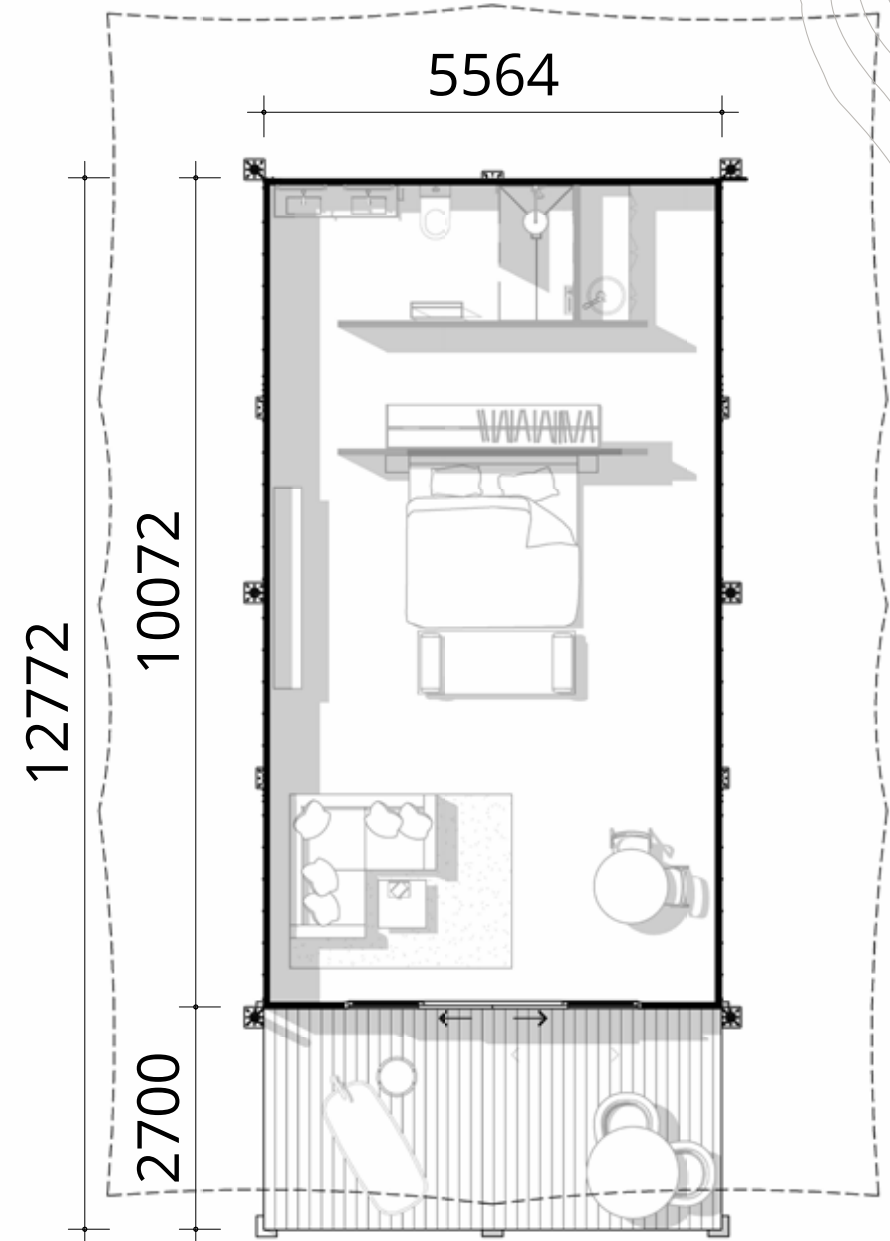

ECO TENT BASE

Horizontal 5.5m x 10m

Eco Tent 5.5m x 10m		
Item - Supply Only	Unit	Total (AUD)
Standard Eco Tent 5.5m x 10m	1	\$63,600
<ul style="list-style-type: none"> PVC Roof Canvas Ceiling + Walls Steel structural frame – hot dipped galvanised steel All fixings required for install 		
Deck 2.7m x 10m	1	\$12,300
TOTAL	1 Unit	\$75,900
UPGRADES / ADDITIONS		
Vinyl Flooring	1	\$3,025
Balustrade	1	\$14,000
Eco Anchor Foundation x 20	20	\$3,500
Glass Front Doors w Upgraded Handle (5.5m)	1	\$8,350

*Please note - All prices are in AUD, and exclude, instalation, plumbing, electrical works and civil works. No allowance for concrete footings have been made if rock is present. Internal floor layouts shown for illustrative purposes only. Subject to engineering and design specification changes.

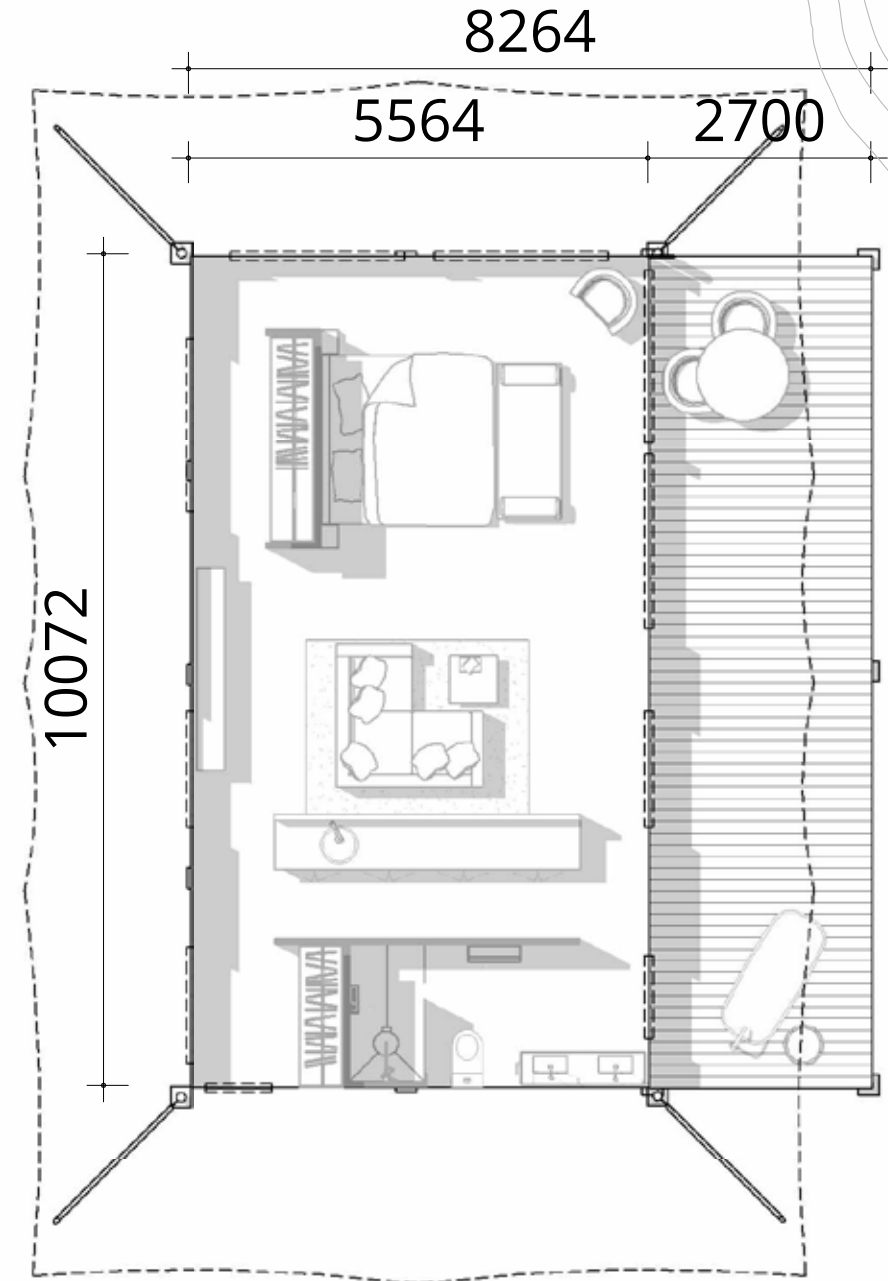

HYBRID TENT

Horizontal 5.5m x 10m

Hybrid Tent 5.5m x 10m

Item - Supply Only	Unit	Total (AUD)
Hybrid Tent 5.5m x 10m	1	\$99,000
<ul style="list-style-type: none"> • PVC Roof • WABi Thermal Insulated Panels • Insulated Canvas Ceiling • Canvas External Walls • x2 Front Sliding Doors • Steel structural frame – hot dipped galvanised steel • All fixings required for install 		
Deck 2.7m x 10m	1	\$12,300
TOTAL	1 Unit	\$106,500

UPGRADES / ADDITIONS

Vinyl Flooring	1	\$3,025
Balustrade	1	\$14,000
Eco Anchor Foundation x 20	20	\$3,500

*Please note - All prices are in AUD, and exclude, instalation, plumbing, electrical works and civil works.
No allowance for concrete footings have been made if rock is present.
Internal floor layouts shown for illustrative purposes only.
Subject to engineering and design specification changes.

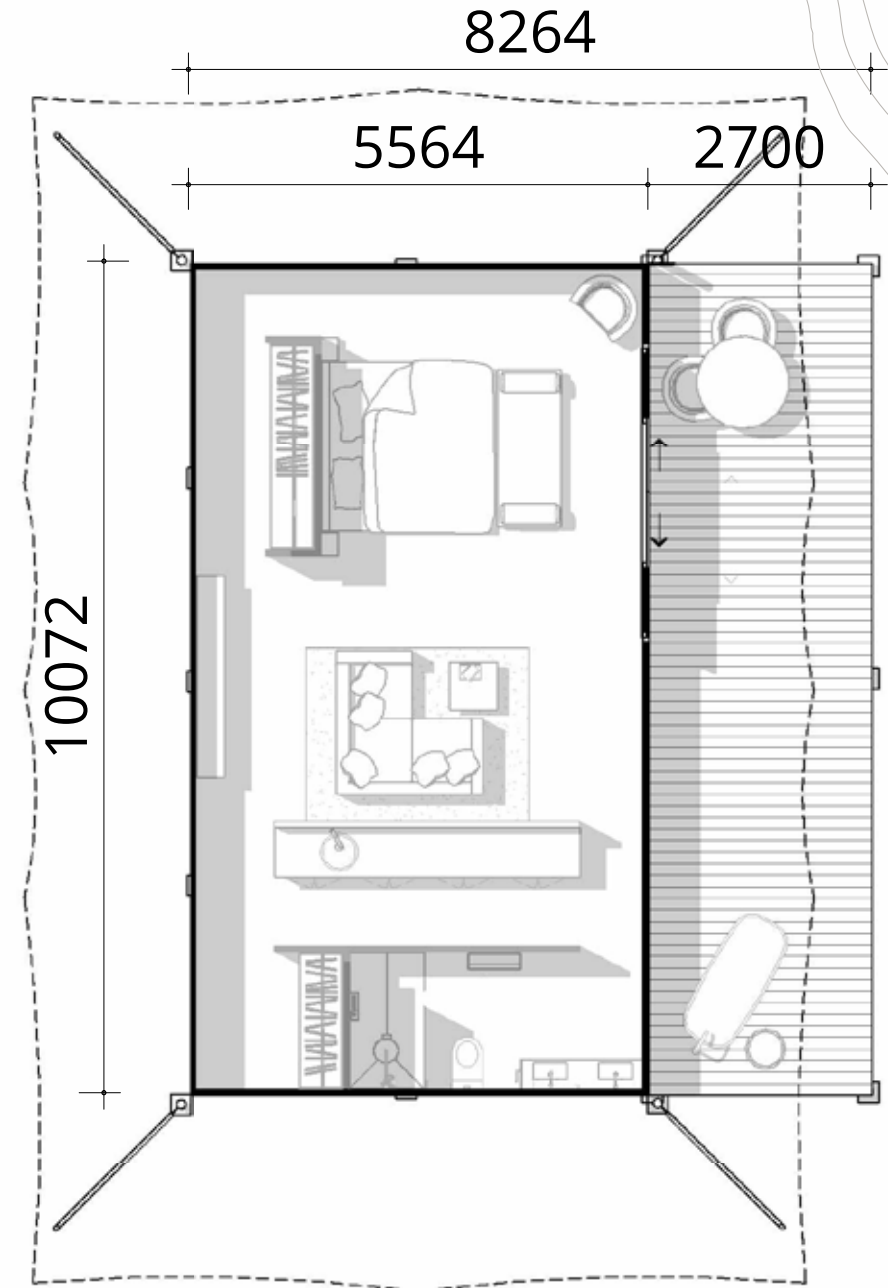

THE Star Gazer



STAR GAZER BASE

Eco Tent

Star Gazer 6.4m Eco Tent		
Item - Supply Only	Unit	Total (AUD)
Standard Star Gazer 6.4m Eco Tent	1	\$46,100
<ul style="list-style-type: none"> • PVC Roof • Canvas Ceiling + Walls • Velux Skylight w/ Blind • Steel structural frame – hot dipped galvanised steel • All fixings required for install 		
Deck 2.7m x 6.4m	1	\$8,100
TOTAL	1 Unit	\$54,200
UPGRADES / ADDITIONS		
Vinyl Flooring	1	\$2,300
Balustrade	1	\$7,500
Eco Anchor Foundation x 12	12	\$2,100
Single Glazed Glass Front Door	1	\$8,500

*Please note - All prices are in AUD, and exclude, instalation, plumbing, electrical works and civil works.
No allowance for concrete footings have been made if rock is present.
Internal floor layouts shown for illustrative purposes only.
Subject to engineering and design specification changes.

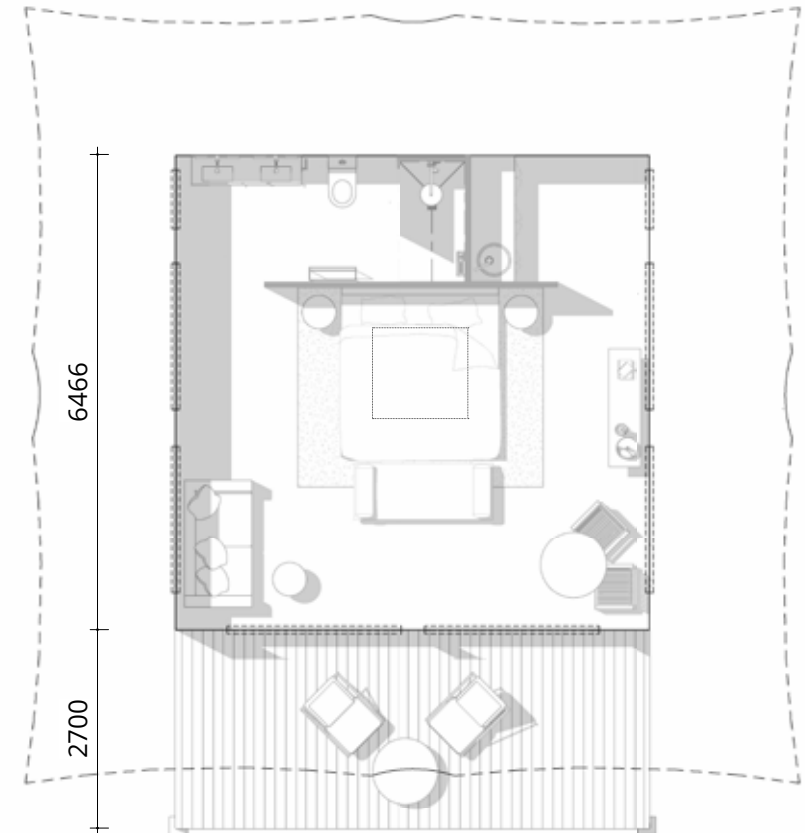

*Please note - All prices are in AUD, and exclude, instalation, plumbing, electrical works and civil works.
 No allowance for concrete footings have been made if rock is present.
 Internal floor layouts shown for illustrative purposes only.
 Subject to engineering and design specification changes.

STAR GAZER BASE

Hybrid Tent

Star Gazer 6.4m Hybrid Tent

Item - Supply Only	Unit	Total (AUD)
Standard Star Gazer 6.4m Hybrid Tent	1	\$70,300
<ul style="list-style-type: none"> • PVC Roof • WABi Thermal Insulated Panels • Insulated Canvas Ceiling • Canvas External Walls • Velux Skylight w/ Blind • Steel structural frame – hot dipped galvanised steel • All fixings required for install 		
Deck 2.7m x 6.4m	1	\$8,100
TOTAL	1 Unit	\$78,400

UPGRADES / ADDITIONS

Vinyl Flooring	1	\$2,300
Balustrade	1	\$7,500
Eco Anchor Foundation x 12	12	\$2,100
Single Glazed Glass Front Door	1	\$8,500
Canvas Internal Lining	Per LM	\$330

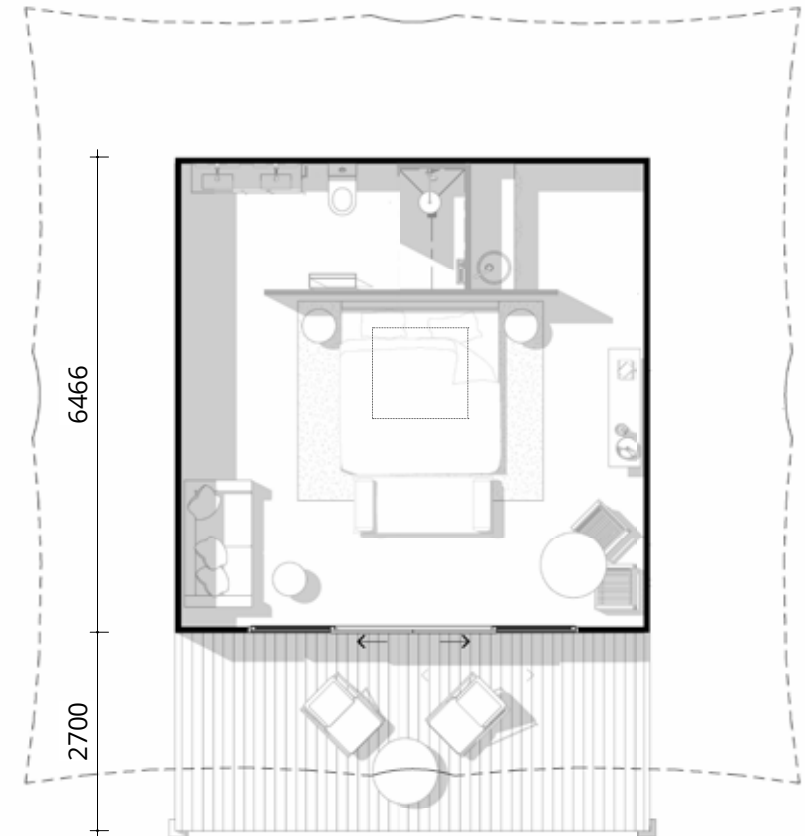

**Please note - All prices are in AUD, and exclude, instalation, plumbing, electrical works and civil works.
No allowance for concrete footings have been made if rock is present.
Internal floor layouts shown for illustrative purposes only.
Subject to engineering and design specification changes.*

STAR GAZER

Eco Tent w/ Enclosure

Star Gazer 6.4m Eco Tent		
Item - Supply Only	Unit	Total (AUD)
Standard Star Gazer 6.4m Eco Tent	1	\$46,100
<ul style="list-style-type: none"> • PVC Roof • Canvas Ceiling + Walls • Velux Skylight w/ Blind • Steel structural frame - hot dipped galvanised steel • All fixings required for install 		
Deck 2.7m x 6.4m	1	\$8,100
Single Glazed Glass Sliding Front Door	1	\$8,500
Rear Enclosure 1.8m x 6.4m	1	\$8,350
TOTAL	1 Unit	\$71,050
UPGRADES / ADDITIONS		
Vinyl Flooring (Including Enclosure)	1	\$2,900
Balustrade	1	\$7,500
Eco Anchor Foundation x 15	15	\$2,625

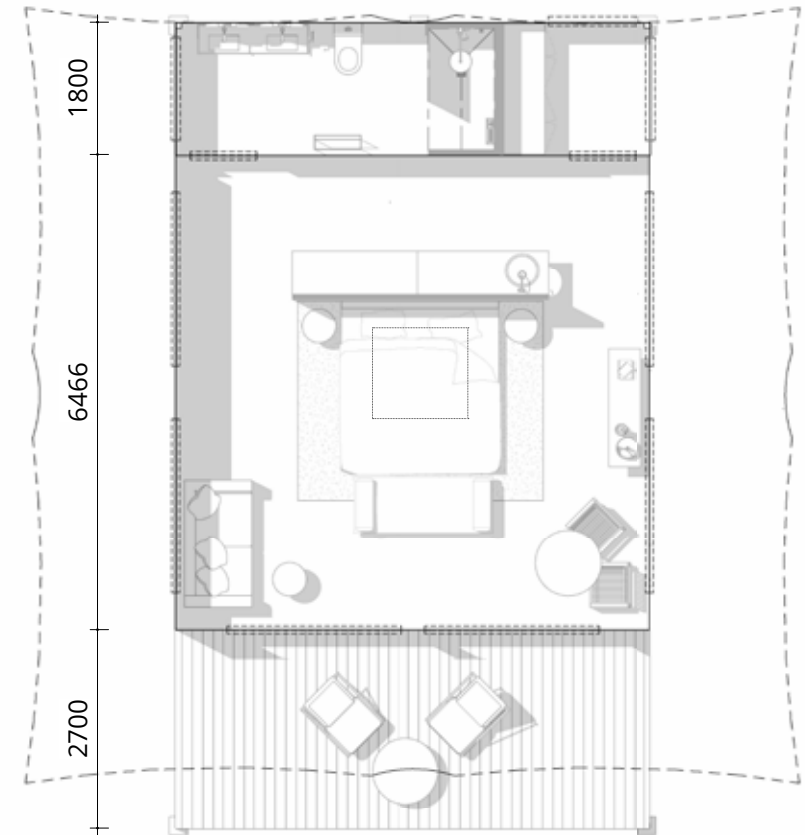

STAR GAZER

Eco Tent w/ P1 Bath Pod

Star Gazer 6.4m Eco Tent

Item - Supply Only	Unit	Total (AUD)
Standard Star Gazer 6.4m Eco Tent	1	\$46,100
<ul style="list-style-type: none"> • PVC Roof • Canvas Ceiling + Walls • Velux Skylight w/ Blind • Steel structural frame - hot dipped galvanised steel • All fixings required for install 		
Deck 2.7m x 6.4m	1	\$8,100
Rear Deck 2.15m x 3.6m	1	\$3,600
Single Glazed Glass Sliding Front Door	1	\$8,500
Single Glazed Glass Rear Hinged Door	1	\$1,910
P1 Bathpod (Prefabricated fully tilted bathroom w/ all fixtures and fittings)	1	\$25,000
TOTAL	1 Unit	\$93,210

UPGRADES / ADDITIONS

Vinyl Flooring	1	\$2,300
Balustrade	1	\$7,500
Eco Anchor Foundation x 15	15	\$2,625

*Please note - All prices are in AUD, and exclude, instalation, plumbing, electrical works and civil works.
No allowance for concrete footings have been made if rock is present.
Internal floor layouts shown for illustrative purposes only.
Subject to engineering and design specification changes.

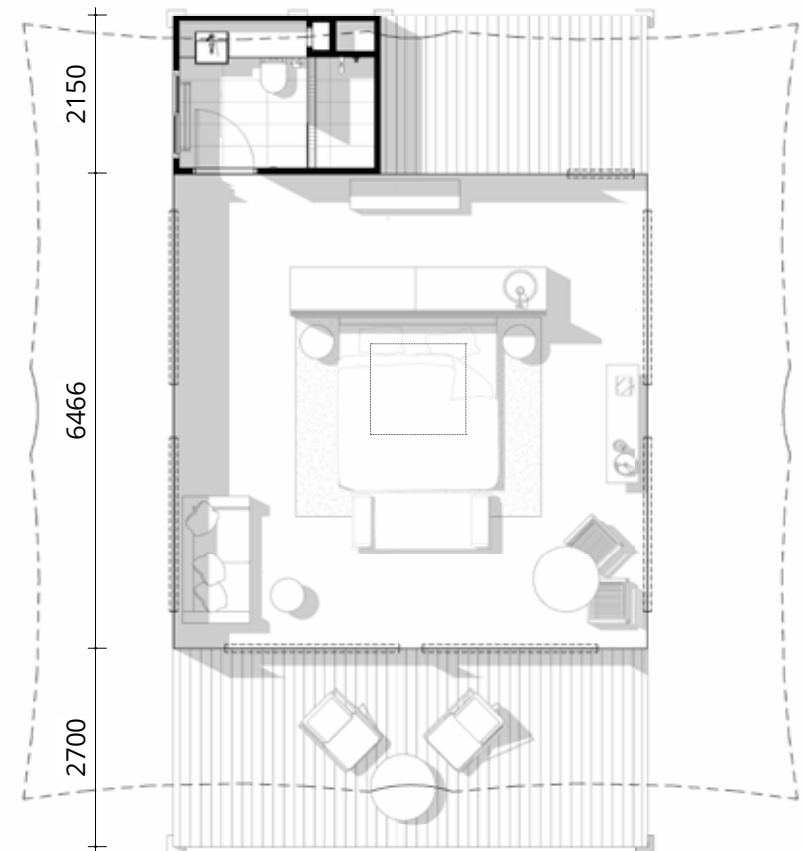

**Please note - All prices are in AUD, and exclude, instalation, plumbing, electrical works and civil works.
No allowance for concrete footings have been made if rock is present.
Internal floor layouts shown for illustrative purposes only.
Subject to engineering and design specification changes.*

STAR GAZER

Hybrid Tent w/ P1 Bath Pod

Star Gazer 6.4m Hybrid Tent

Item - Supply Only	Unit	Total (AUD)
Standard Star Gazer 6.4m Hybrid Tent	1	\$70,300
<ul style="list-style-type: none"> • PVC Roof • WABi Thermal Insulated Panels • Insulated Canvas Ceiling • Canvas External Walls • Velux Skylight w/ Blind • Steel structural frame - hot dipped galvanised steel • All fixings required for install 		
Deck 2.7m x 6.4m	1	\$8,100
Rear Deck 2.15m x 3.6m	1	\$3,600
Single Glazed Glass Sliding Front Door	1	\$8,500
Single Glazed Glass Rear Hinged Door	1	\$1,910
P1 Bathpod (Prefabricated fully tilted bathroom w/ all fixtures and fittings + Lining)	1	\$25,000
TOTAL	1 Unit	\$117,410

UPGRADES / ADDITIONS

Subfloor Insulation	1	\$2,520
Internal Canvas Walls	1	\$6,200
Vinyl Flooring	1	\$2,300
Balustrade	1	\$7,500
Eco Anchor Foundation x 15	15	\$2,625

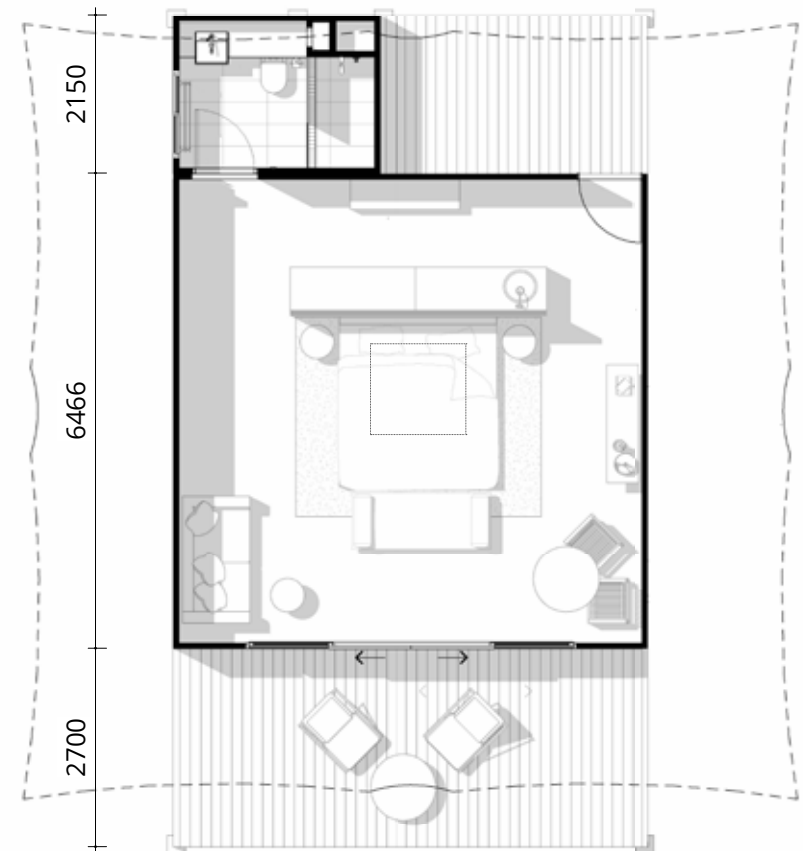

THE Leaf Tent



LEAF ECO TENT

5.5m x 7.4m

Leaf Tent 5.5m x 7.4m		
Item - Supply Only	Unit	Total (AUD)
5.5m x 7.4m Eco Leaf Tent	1	\$45,200
<ul style="list-style-type: none">• PVC Leaf Roof• Canvas Ceiling + Walls• Steel structural frame – hot dipped galvanised steel• All fixings required for install		
Deck 2.7m x 5.5m	1	\$7,500
TOTAL	1 Unit	\$52,700
UPGRADES / ADDITIONS		
Vinyl Flooring	1	\$2,200
Balustrade	1	\$7,500
Eco Anchor Foundation x 12	12	\$2,100
Glass Front Doors w Upgraded Handle	1	\$8,350

*Please note - All prices are in AUD, and exclude, instalation, plumbing, electrical works and civil works.
No allowance for concrete footings have been made if rock is present.
Internal floor layouts shown for illustrative purposes only.
Subject to engineering and design specification changes.

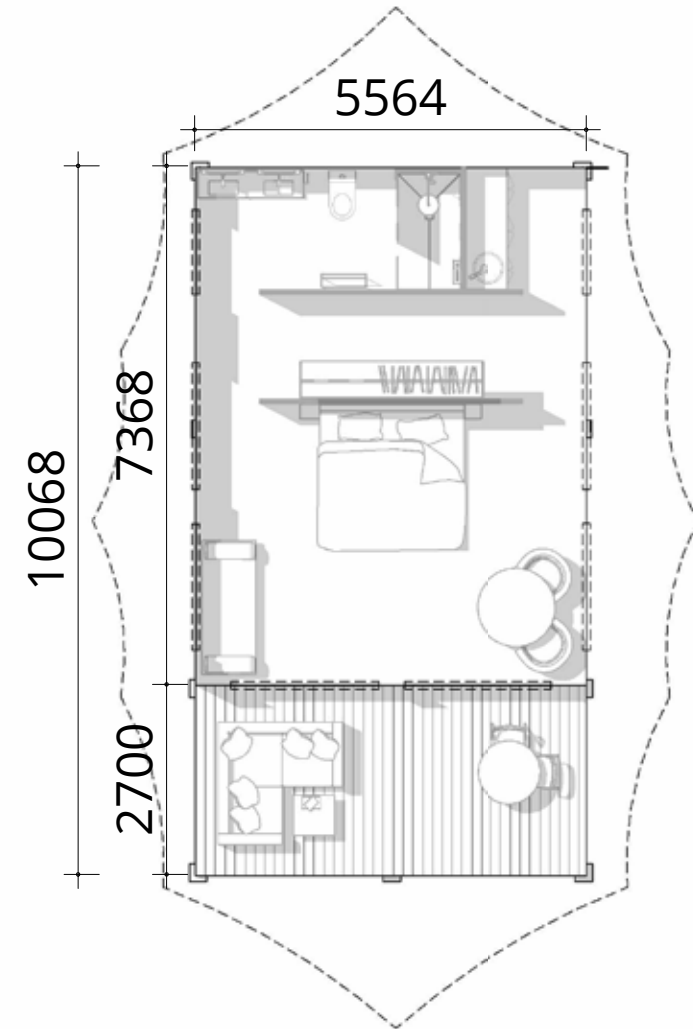

*Please note - All prices are in AUD, and exclude, instalation, plumbing, electrical works and civil works.
 No allowance for concrete footings have been made if rock is present.
 Internal floor layouts shown for illustrative purposes only.
 Subject to engineering and design specification changes.

LEAF HYBRID TENT

5.5m x 7.4m

Leaf Tent 5.5m x 7.4m		
Item - Supply Only	Unit	Total (AUD)
5.5m x 7.4m Hybrid Leaf Tent	1	\$72,050
<ul style="list-style-type: none"> • PVC Leaf Roof • WABi Thermal Insulated Panels • Insulated Canvas Ceiling • Canvas External Walls • Front Sliding Doors • Steel structural frame – hot dipped galvanised steel • All fixings required for install 		
Deck 2.7m x 5.5m	1	\$7,500
TOTAL	1 Unit	\$79,550
UPGRADES / ADDITIONS		
Vinyl Flooring	1	\$2,200
Balustrade	1	\$7,500
Eco Anchor Foundation x 12	12	\$2,100
Canvas Internal Lining	Per LM	\$330

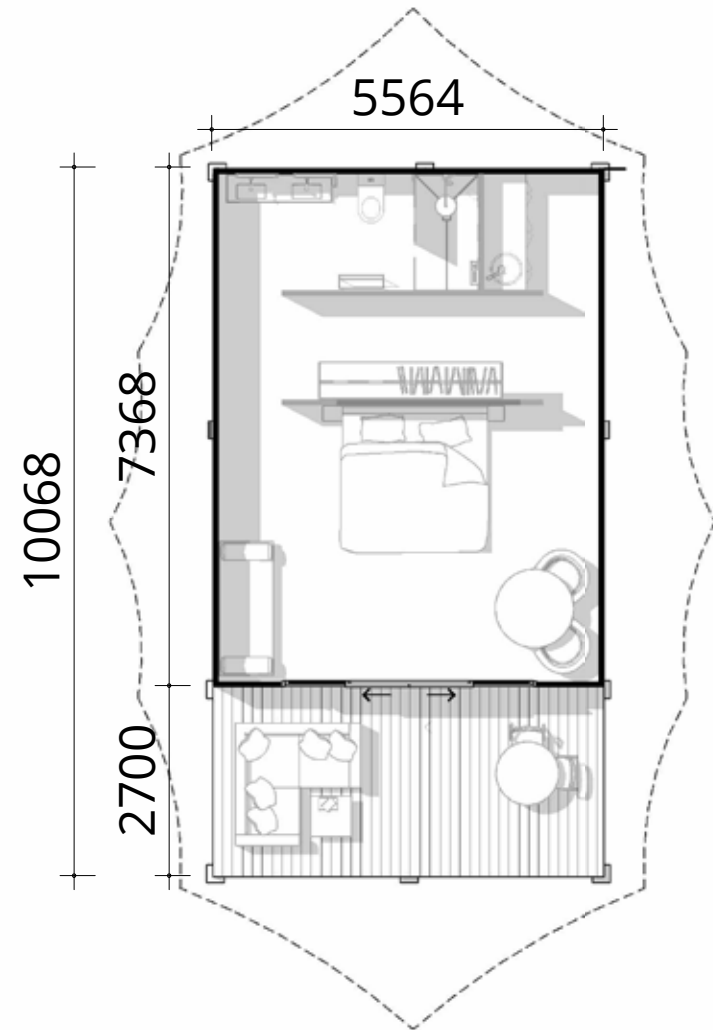

LEAF ECO TENT

5.5m x 10m

Leaf Tent 5.5m x 10m		
Item - Supply Only	Unit	Total (AUD)
5.5m x 10m Eco Leaf Tent	1	\$58,900
<ul style="list-style-type: none"> • PVC Leaf Roof • Canvas Ceiling + Walls • Steel structural frame – hot dipped galvanised steel • All fixings required for install 		
Deck 2.7m x 5.5m	1	\$7,500
TOTAL	1 Unit	\$66,400
UPGRADES / ADDITIONS		
Vinyl Flooring	1	\$2,200
Balustrade	1	\$7,500
Eco Anchor Foundation x 12	12	\$2,100
Glass Front Doors w Upgraded Handle	1	\$8,350

*Please note - All prices are in AUD, and exclude, instalation, plumbing, electrical works and civil works. No allowance for concrete footings have been made if rock is present. Internal floor layouts shown for illustrative purposes only. Subject to engineering and design specification changes.

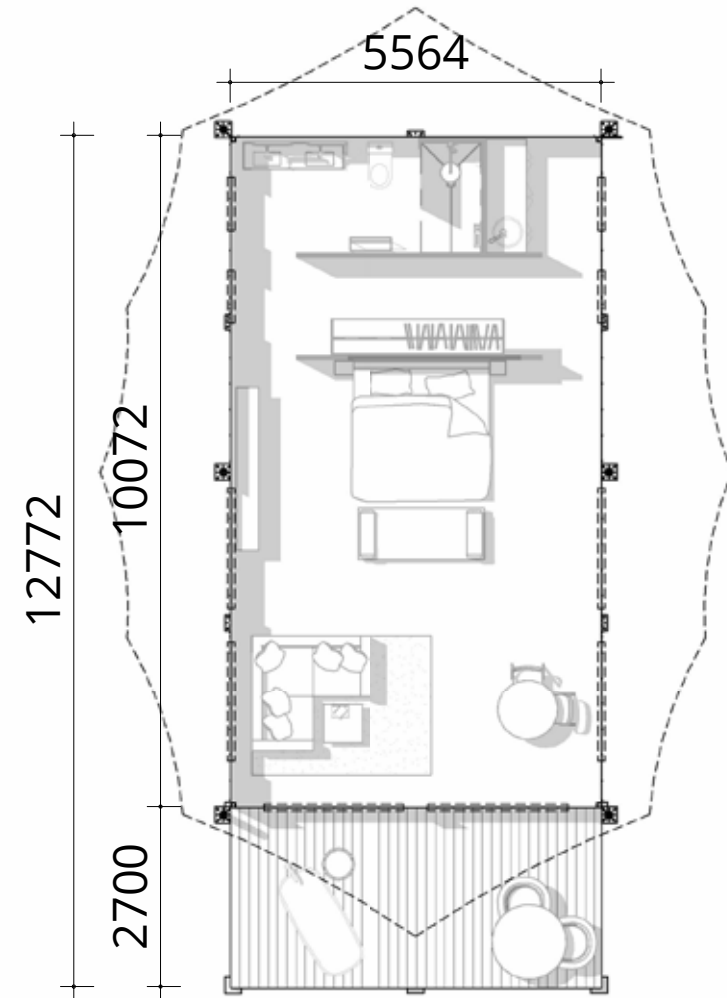

LEAF HYBRID TENT

5.5m x 10m

Leaf Tent 5.5m x 10m		
Item - Supply Only	Unit	Total (AUD)
5.5m x 10m Hybrid Leaf Tent	1	\$94,300
<ul style="list-style-type: none"> PVC Leaf Roof WABi Thermal Insulated Panels Insulated Canvas Ceiling Canvas External Walls Front Sliding Doors Steel structural frame – hot dipped galvanised steel All fixings required for install 		
Deck 2.7m x 5.5m	1	\$7,500
TOTAL	1 Unit	\$101,800
UPGRADES / ADDITIONS		
Vinyl Flooring	1	\$2,200
Balustrade	1	\$7,500
Eco Anchor Foundation x 12	12	\$2,100
Canvas Internal Lining	Per LM	\$330

*Please note - All prices are in AUD, and exclude, instalation, plumbing, electrical works and civil works.
No allowance for concrete footings have been made if rock is present.
Internal floor layouts shown for illustrative purposes only.
Subject to engineering and design specification changes.

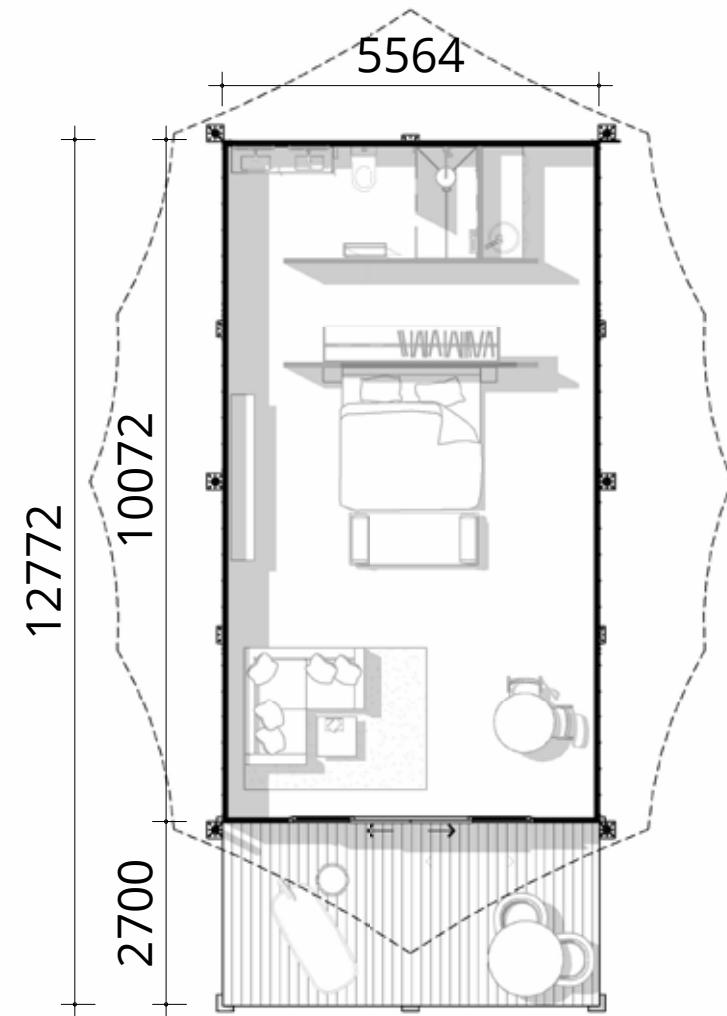

LEAF ECO TENT

Horizontal 5.5m x 10m

Leaf Tent 5.5m x 10m		
Item - Supply Only	Unit	Total (AUD)
5.5m x 10m Eco Leaf Tent	1	\$58,900
<ul style="list-style-type: none"> PVC Leaf Roof Canvas Ceiling + Walls Steel structural frame – hot dipped galvanised steel All fixings required for install 		
Deck 2.7m x 10m	1	\$12,300
TOTAL	1 Unit	\$71,200
UPGRADES / ADDITIONS		
Vinyl Flooring	1	\$2,200
Balustrade	1	\$7,500
Eco Anchor Foundation x 12	12	\$2,100
Glass Front Doors w Upgraded Handle	1	\$8,350

*Please note - All prices are in AUD, and exclude, instalation, plumbing, electrical works and civil works. No allowance for concrete footings have been made if rock is present. Internal floor layouts shown for illustrative purposes only. Subject to engineering and design specification changes.

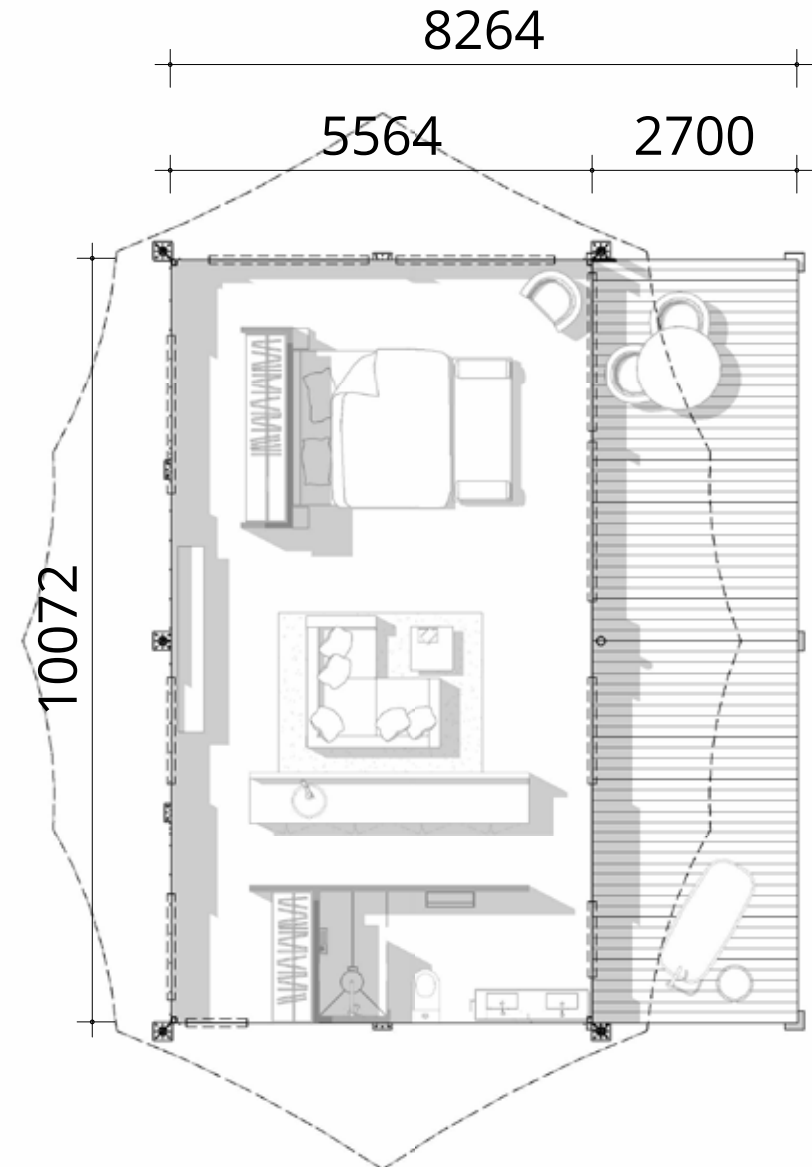

**Please note - All prices are in AUD, and exclude, instalation, plumbing, electrical works and civil works.
No allowance for concrete footings have been made if rock is present.
Internal floor layouts shown for illustrative purposes only.
Subject to engineering and design specification changes.*

LEAF HYBRID TENT

Horizontal 5.5m x 10m

Leaf Tent 5.5m x 10m		
Item - Supply Only	Unit	Total (AUD)
5.5m x 10m Hybrid Leaf Tent	1	\$94,300
<ul style="list-style-type: none"> • PVC Leaf Roof • WABi Thermal Insulated Panels • Insulated Canvas Ceiling • Canvas External Walls • Front Sliding Doors • Steel structural frame – hot dipped galvanised steel • All fixings required for install 		
Deck 2.7m x 10m	1	\$12,300
TOTAL	1 Unit	\$106,600
UPGRADES / ADDITIONS		
Vinyl Flooring	1	\$2,200
Balustrade	1	\$7,500
Eco Anchor Foundation x 12	12	\$2,100
Canvas Internal Lining	Per LM	\$330

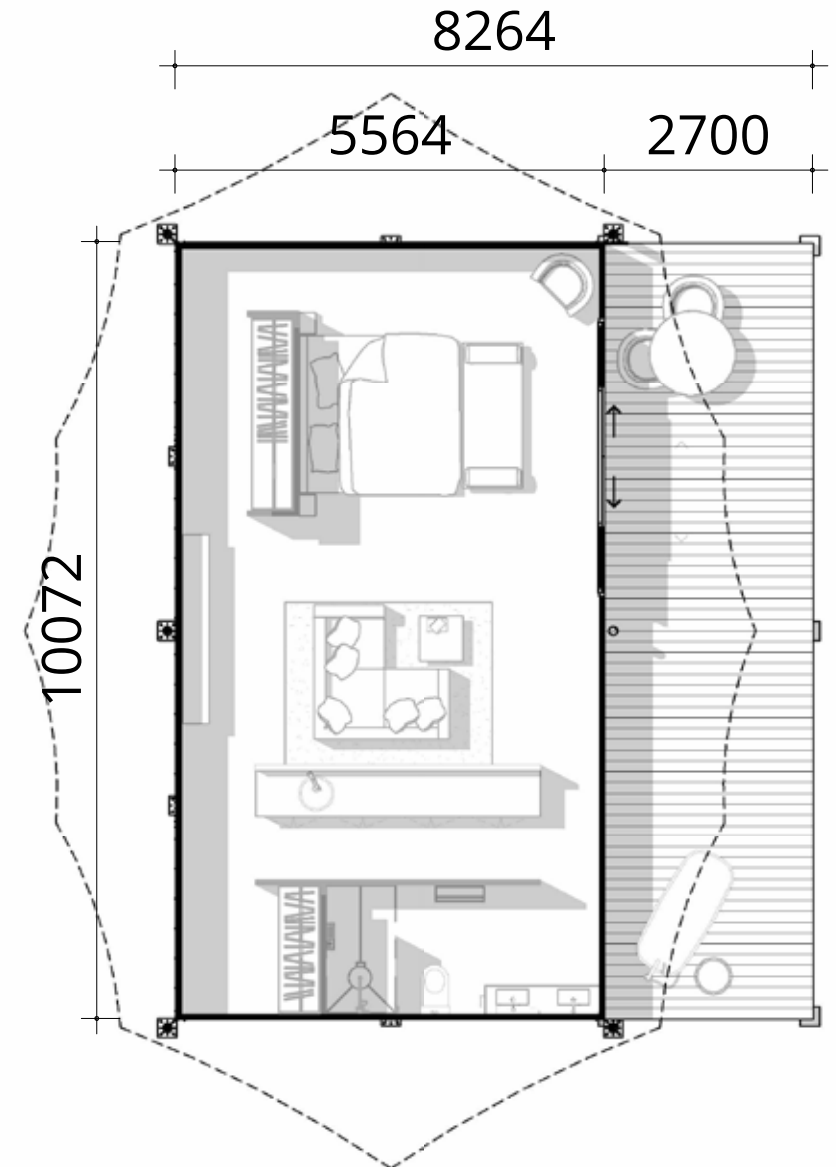

LEAF TENT Comparison

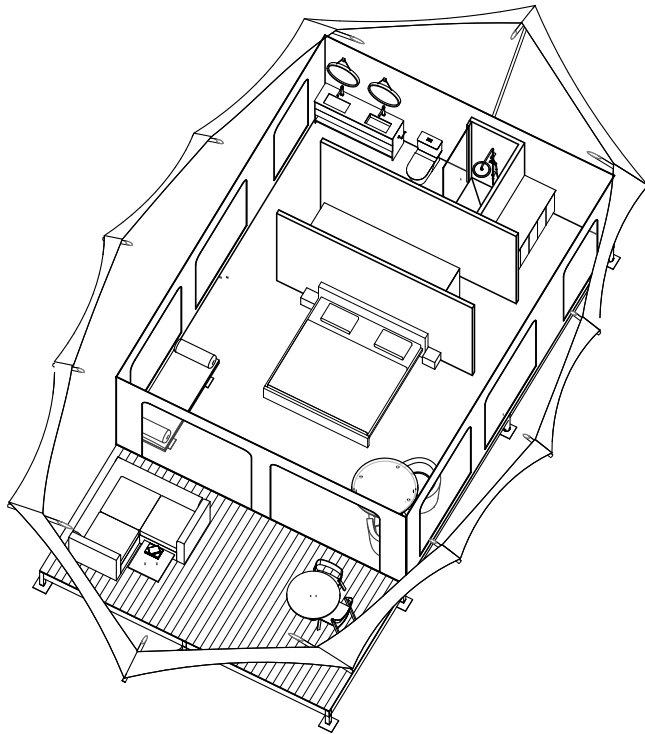

 5.5M X 7.4M

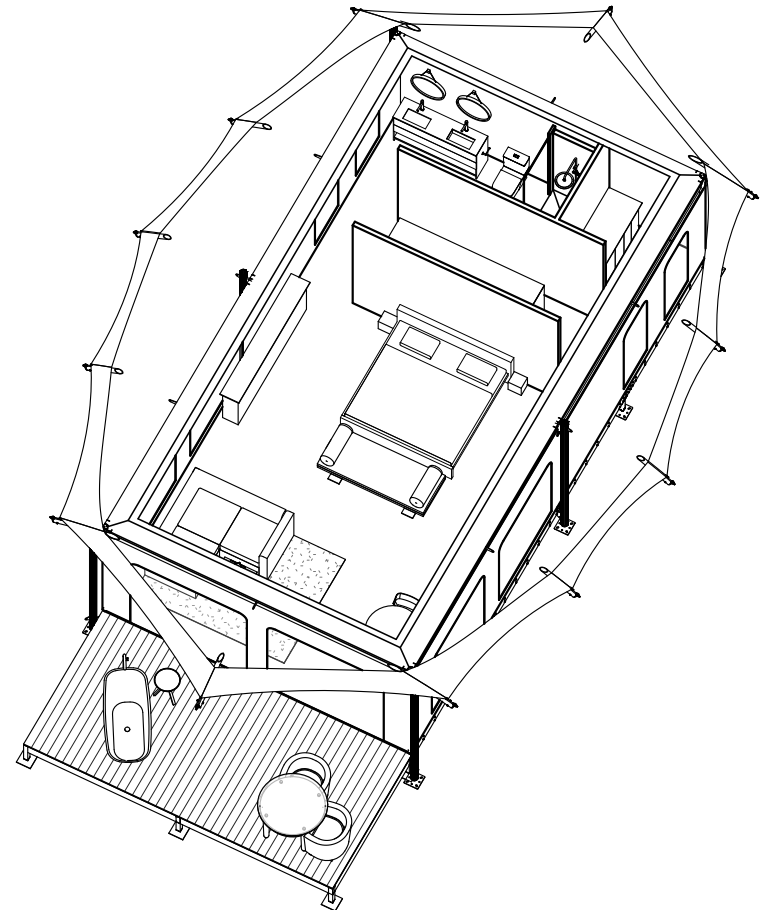

 5.5M X 10M

ECO TENT INCLUSIONS

- PVC Roof
- Canvas Ceiling and Walls
- Mesh doors and windows
- Steel structural frame – hot dipped galvanised steel
- All fixings required for install

HYBRID TENT INCLUSIONS

- PVC Roof
- Canvas Insulated Ceiling
- WABi Panels
- External Canvas Cladding
- Glass Sliding Doors
- Steel structural frame – hot dipped galvanised steel
- All fixings required for install

SERVICE INCLUSIONS

- Warranties
- Architectural & Engineering drawings
- Shipping support to your choice of port (additional charges)
- Local transport from port to site (To be advised as per country & project specifications)

SERVICE EXCLUSIONS

- Land & Access- Site preparation as per our suggestions
- Local Labour- Eco Structures can provide construction managers
- Architectural support- Eco Structures can provide at an additional Charge

WARRANTY



WABi Wall Panels

7 Year Limited Warranty

20 Year Estimated Life



Floor Joist and Bearers- Blue Scope Lysaght 200C

10 Year Limited Warranty

20 Year Estimated Life



Hot Dipped Galvanized Structural Steel Frame

15 Year Limited Warranty

25-50 Year Estimated Life



Eco Anchor

10 Year Limited Warranty

50 Year Structural Design Warranty



RT12 Canvas

5 Year Limited Warranty

10-12 Year Estimated Life



Flooring WPC External Board

5 Year Limited Warranty

10 Year Estimated Life

HYBRID TENT WALLS

The WABi Panel is the highest performing proprietary structural insulated panel on the market.

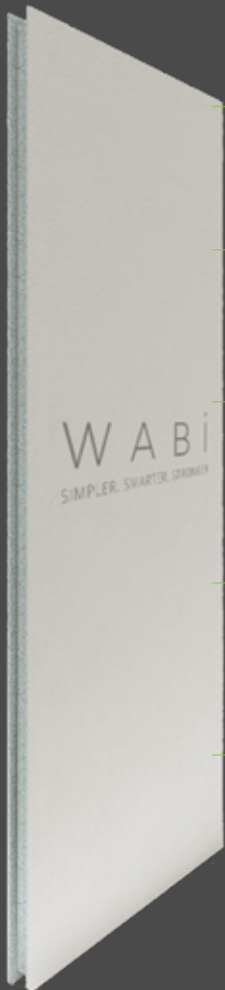

Superior air and water resistance



Up to 7 year warranty



PIR Insulation Core for high thermal efficiency



Use any external and internal cladding to finish



Extremely lightweight for easy installation

THERMAL EFFICIENCY

Insulation rating R3.3.

STRUCTURAL INTEGRITY

Panels are fully bonded for the highest cyclone rating in the world (Cyclonic Region D).

ELECTRICAL & PLUMBING

Cabling and pipework runs between the panels, alleviating the need for complex and messy chasing or the installation of conduits.

SAFE

- Require less maintenance
- Minimise additional insulation costs
- Fire resistance
- Hypoallergenic
- Moisture resistant

EASE OF ASSEMBLY

Panels can be easily lifted into position by a small team. Joints are glued, with no requirements for mechanical fixings.

INTERNAL & EXTERNAL FINISHES

Suitable for any finish, internal and external, including the fixing of alternative sheeting such as Colorbond or Hardiplank.

COST EFFECTIVE

An investment saving clients on additional thermal insulation and heating and cooling expenses.

INDUSTRY LEADING

This single product is a significant advancement and innovation in the building construction industry.



x 165 more

Thermally efficient than a single skin canvas wall



x 30 Acoustic

dB rating than a single skin canvas wall



Structurally

built as a house



Able to withstand **high wind** and **snow loads**

75mm





Eco Structures
NEXT STEPS

Typical Eco Structures *PROCESS*

You are **HERE**

1	Identify full project scope		-	Business vision, architecture & design, rooms & facilities, pricing, brief formation.
2	Formal quote developed & supplied		1-2 month/s <i>Variable due to clients variations</i>	Select one of our tent options and go through sketch design and development with our team
3	Project Specifications Signed		-	Drawings can only begin after the deposit has been paid 10% deposit
4	Drawing Process		1 week <i>Variable due to clients variations</i>	Formal Architectural drawings supplied with all requirements for the project including final colour selections & specifications
5	Manufacturing Drawings		1-2 month	Once we have received deposit we will proceed with engineering & manufacturing drawings
6	Manufacturing		6-8 weeks	Our Freight & Logistics team will keep you updated with emails and phone calls
7	Shipment		4 weeks	Computerized tracking systems and any paperwork you need for the duties & Taxes.
8	Delivery to site		Variable	Remote areas may require longer delivery times due to limited accessibility.
9	Installation		4 days+ (per unit) <i>Approx variable on local skills. Multiple tents can be installed simultaneously.</i>	Assisted online / on-site, depending on what your project requires

90 - 120 days

10% deposit

Drawings can only begin after the deposit has been paid

40% progress claim

Manufacturing drawings can only begin after the progress claim has been paid

40% progress claim

Shipment can only begin after the progress claim has been paid

Final 10%

The final 10% is to be paid on arrival to your nearest port

WANT TO KNOW MORE?

ecostructures.com.au

  @EcoStructures

24 Marine Terrace, Fremantle,
Western Australia, 6160
+61 8 9193 8007

GO BEYOND

A company of The WABi Group

WABi WABi WABi WABi
SIMPLER, SMARTER, STRONGER DESIGN CONSTRUCTIONS WINDOWS